

3.0 Site Analysis



2.7 Building Photographs - Exterior



- 1: West elevation facing the High Road
- 2: South elevation and trees
- 3: East elevation
- 4: North elevation



Porch area, lined in ceramic wall tiles external quality, plus additional exhibition frames glazed light boxes to display temporary exhibitions

New steel framed window with three panels fixed glazing into new structural opening.

1 Section B-B
Section through Toilet Block facing east

DRAFT

Notes:
 1. Do not scale from this drawing.
 2. All dimensions in mm unless noted otherwise.
 3. All dimensions to be checked on site and discrepancies to be notified to A&S in writing.
 4. Copyright Adams & Sutherland Ltd.
 5. If in doubt, ask.

Date: 00.00.0000 Drawn: SI Checked: FR Approved: GS

0 0.5 1 2m
 Scale 1:50 @ A3

Client: Client Name
 Job
 GotHR Scoping
 Plot
 Plot 01
 Drawing Title:
 20.05.15 Monument Way Toilets
 Proposed Section BB

Adams & Sutherland
 architecture landscape urban design
 Tel: 020 7267 1747
 Fax: 020 7482 2359
 info@adams-sutherland.co.uk
 Studio 1K, Highgate Business Centre
 33 Greenwood Place, London NW5 1LB

Drawing No.
 242_051
 Rev.
 -

6.2 Territory and Identity

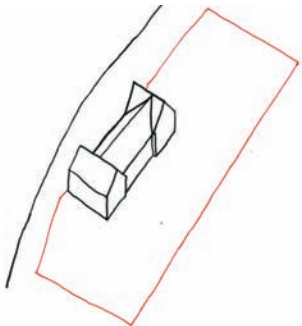
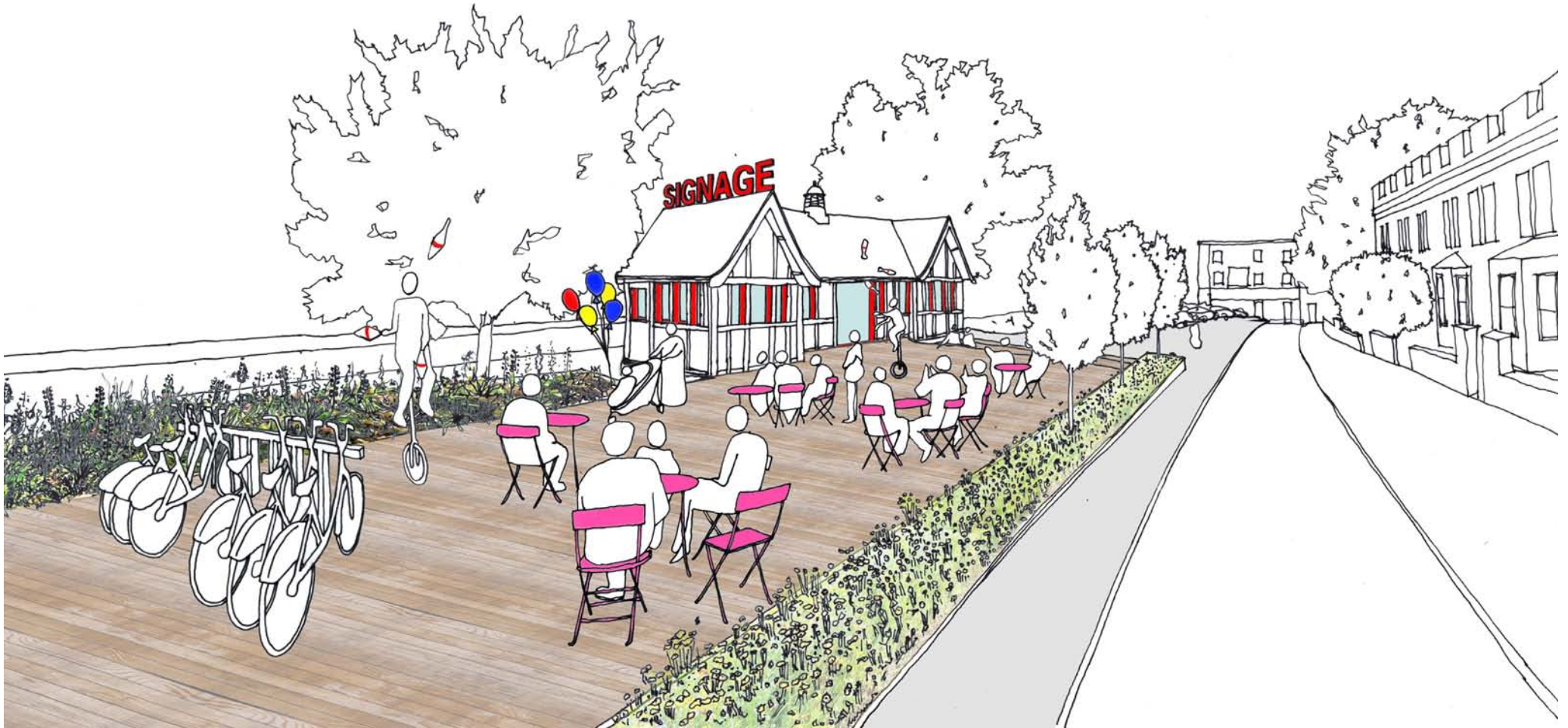

An object and its territory

The building's surrounding landscape should be increased to create both a new public amenity and improve the building's setting.

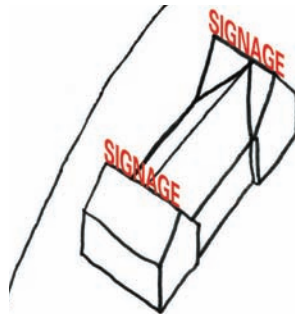

Strong Identity

The building should be given a strong visual identity through signage and other architectural means to create a distinctive building which will become a known landmark



Lantern

The building conceived as a lantern using both new and existing openings and increased lighting to make the building a landmark beacon at night.